

Reverse by Aerolase Era

Dual-laser skin rejuvenation.

We are thrilled to introduce Reverse by Aerolase Era. Leading the way in laser skin health.

Aerolase Reverse is a dual-laser skin rejuvenation treatment combining the Neo Elite and Era Elite to address signs of ageing, hyperpigmentation, and texture.

Clinical trials have demonstrated its efficacy in reducing signs of photoaging, with a high safety profile even for sensitive skin types.



85% +

of patients show increased collagen types I & III

I-VI

Safe for all Fitzpatrick skin types including skin of colour

What Reverse targets

- Refines skin texture: Diminishes fine lines, wrinkles, and acne scars for smoother skin.
- Improves hydration: Reduces dryness and rough patches, leaving skin soft and supple.
- Evens out skin tone: Lightens hyperpigmentation and dark spots for a brighter complexion.
- Soothes irritation: Minimizes redness and inflammation, ideal for sensitive skin types.
- Boosts firmness & collagen: Enhances skin elasticity and tightness by stimulating collagen production.

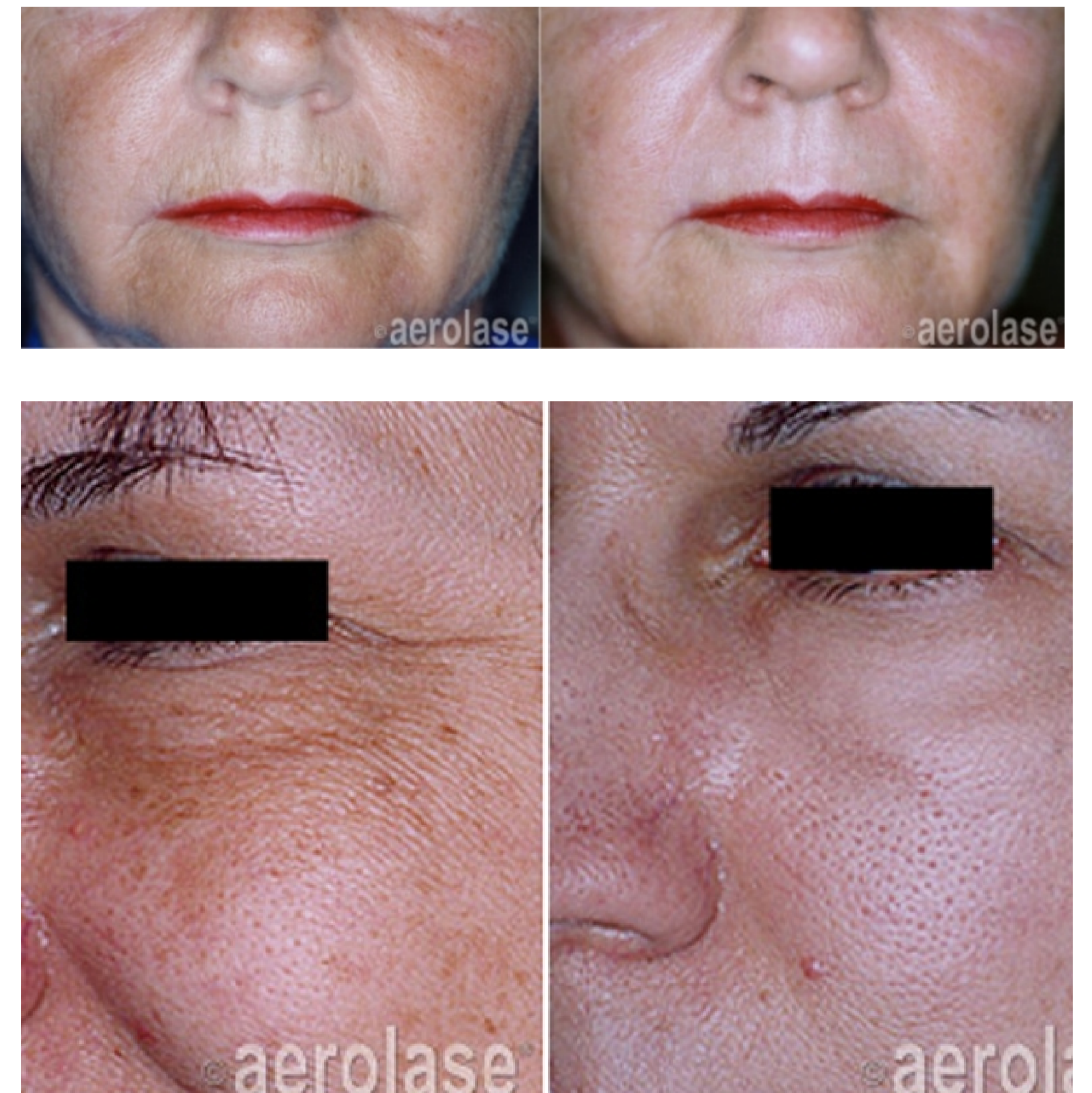

Aerolase Era for superficial ablation:

Enlarged pores and uneven skin tone. This is a sub-ablative treatment that gives a healthy glow with little to no downtime, and it is suitable for skin types I-V.

Aerolase Era for medium depth ablation:

Moderate sun damage and fine lines. This is a slightly more aggressive treatment and downtime typically ranges from 2 to 4 days.

Aerolase Era for deep ablation:

Deeper fine lines and extensive sun damage. This is a slightly more aggressive treatment and downtime typically ranges from 5 to 10 days.

This is just a taste of what we offer. To find out what treatments are right for you, call the clinic to book a consultation with Elena Maxim, our Laser and Aesthetic practitioner.